

CURVE DATA & LAKE PIONEER DRIVE

SURVEY OF PART OF THE SOUTHEAST QUARTER,
SECTION 21, T-9-S, R-2-W, MADISON TOWNSHIP,

WILLIAMS COUNTY, OHIO

for: Norman G. Thorp

5.919 Acres

Curve	Δ	Radius	Tangent Length	Curve Length
(A)	20°-29'-55"	500'	90.41'	178.99'
(B)	13°-12'-54"	500'	57.92'	115.32'
(C)	7°-31'-10"	500'	32.86'	65.62'

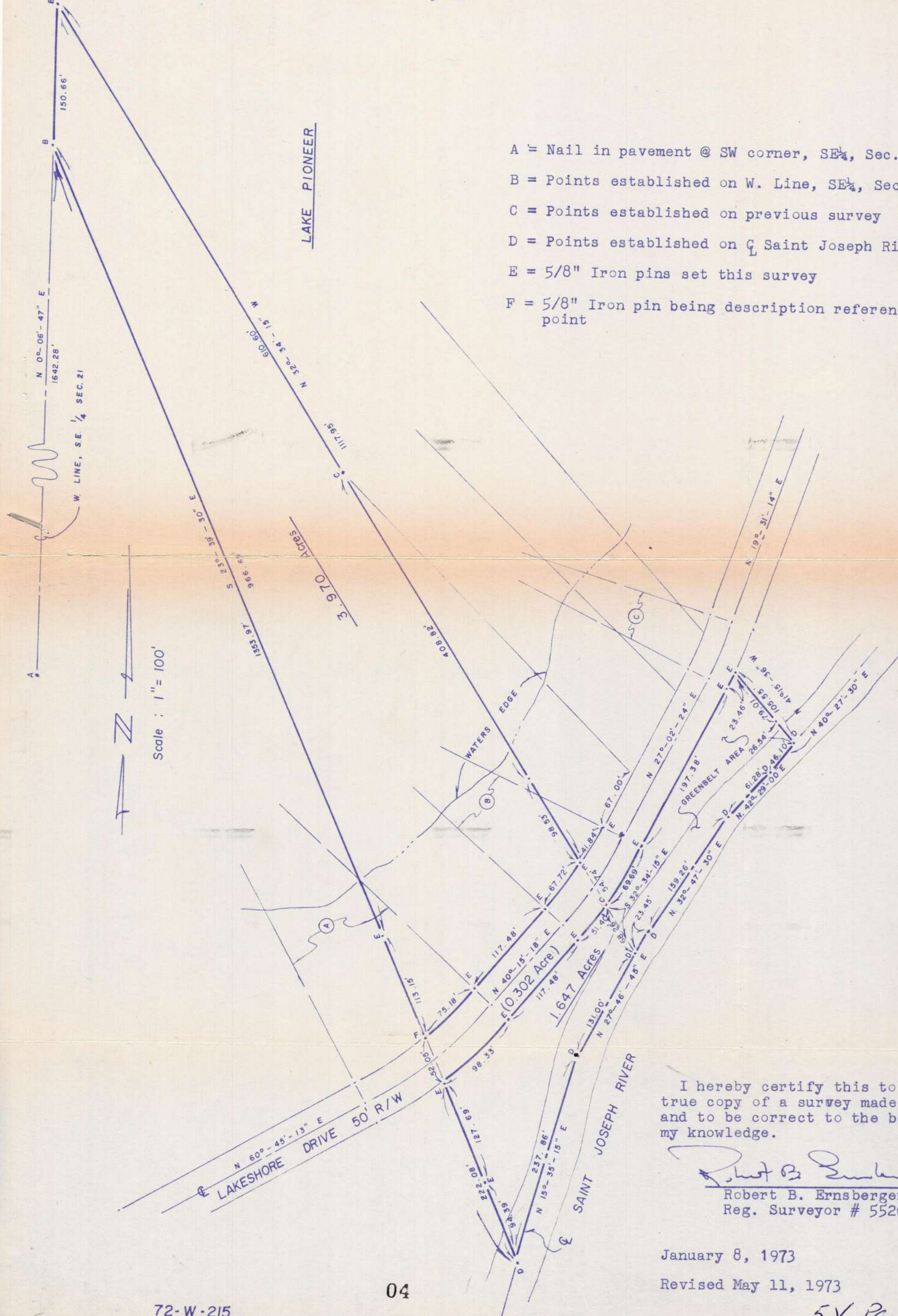

I hereby certify this to be a true copy of a survey made by me and to be correct to the best of my knowledge.

Robert B. Ernberger
Robert B. Ernberger
Reg. Surveyor # 5520

January 8, 1973

Revised May 11, 1973

5V Pg. 1